Chautauqua County
Health and Human Services
Division of Public Health
7 North Erie Street, Mayville, New York 14757
www.chqgov.com . 716-753-4491

STAFF ROLES
FLOW CHART

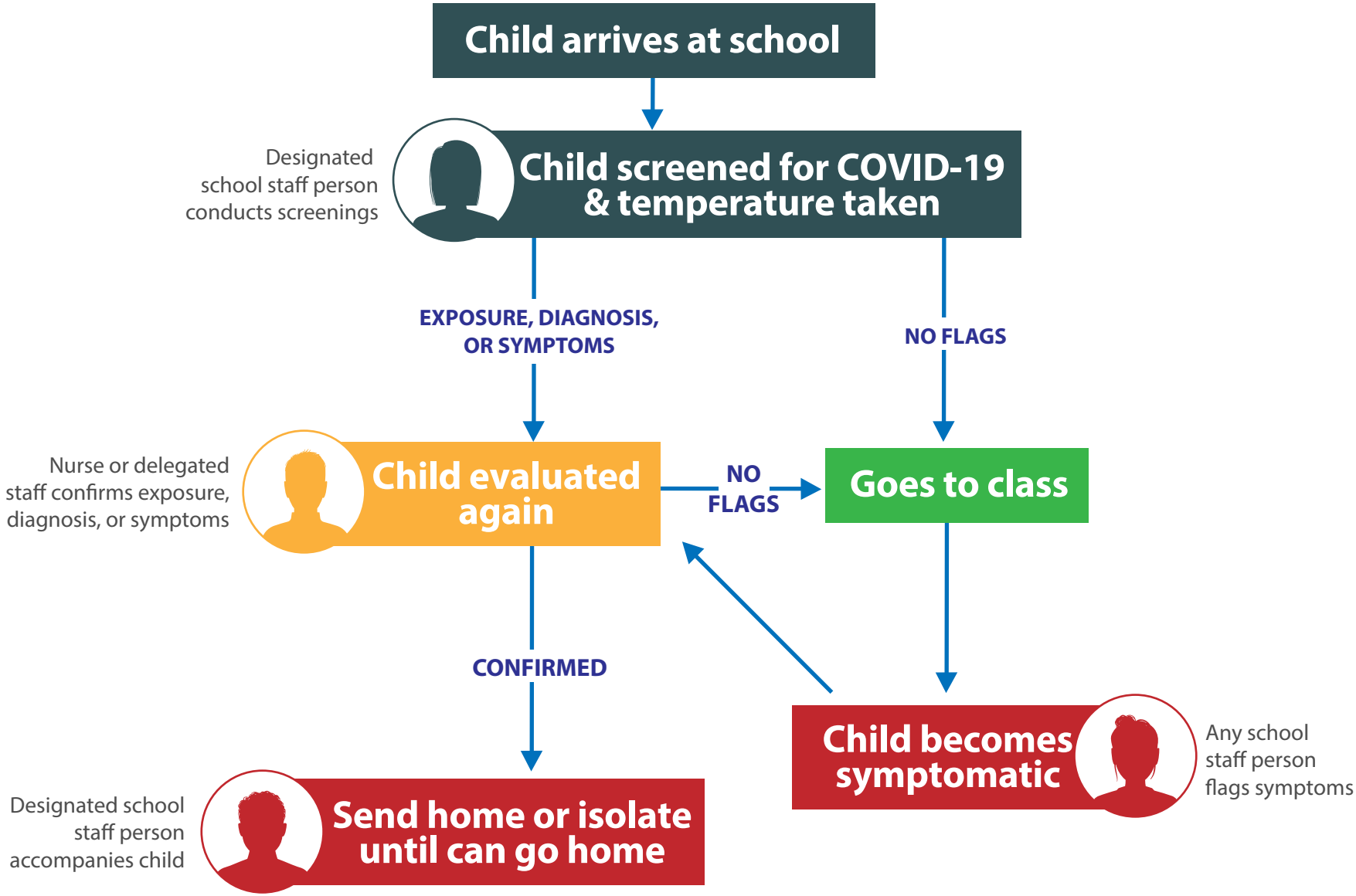

August 14, 2020